The Coaching Chronicles

ISSUE I VOLUME 28

HAVE YOU CHECKED THIS OUT YET?

THE CENTER FOR ACADEMIC EXCELLENCE (CAE) ROUNDTABLE DISCUSSIONS ARE STILL IN EFFECT!

Our next topic is:

OPEN EDUCATIONAL RESOURCES

Tuesday Sept 22 3:30-4:30
Friday Sept 25 12:00-1:00
Wednesday Sept 30 10:00-11:00

Blackboard Collaborate Link

Center for Academic Excellence

ROUNDTABLE DISCUSSIONS

TOPIC: OPEN EDUCATIONAL RESOURCES

- Tuesday Sept 22 3:30-4:30
- Friday Sept 25 12:00-1:00
- Wednesday Sept 30 10:00-11:00

A series of roundtable discussions on various topics. These discussions are simply a forum for conversation between colleagues. The information will be used to inform and guide future trainings and instructional development offerings.

BLACKBOARD COLLABORATE LINK

2020 COACHING CHRONICLES NEWSLETTERS

Click here to access all previous newsletters!

WHY I'M TEACHING ONLINE...

A professor who asserted he'd n... www.insidehighered.com

Christopher Schaberg, who previously asserted he'd never teach online, describes why he's now veering that way, even when he could teach face-to-face.

8 Tips for Online Success

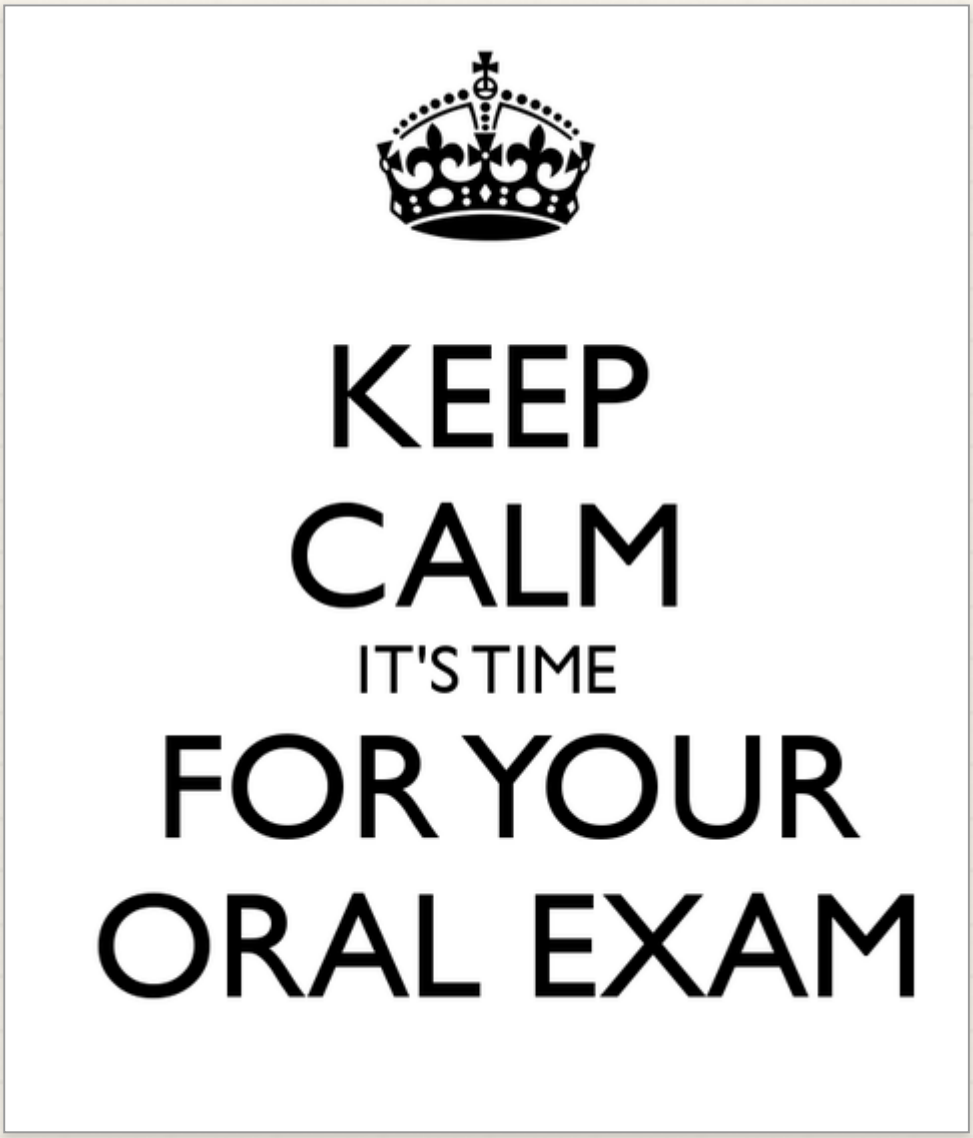

HOW TO BEST USE ORAL EXAMS IN A VIRTUAL CLASSROOM

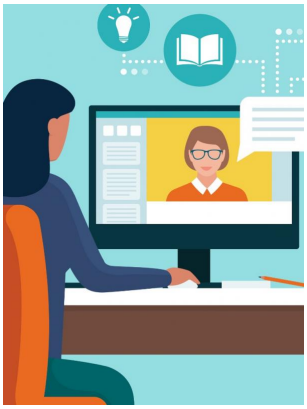

How to use oral examinations to ... www.insidehighered.com

Updating oral exams for the virtual classroom helps students improve their communication, conquer anxiety, solve problems quickly and think creatively, writes Della Dumbaugh.

8 STRATEGIES TO IMPROVE PARTICIPATION IN YOUR VIRTUAL CLASSROOM

8 Strategies to Improve Particip... www.edutopia.org

Educators share their best synchronous and asynchronous strategies to boost student participation during online learning.

TOP DOWN TOPIC WEBS

BLOG - KEYS TO LITERACY COMPREHENSION. A top-down topic web is one of the four student comprehension strategies from The Key Comprehension Routine. It is a graphic organizer that presents topics and sub-topics in a hierarchical way.

Graphic Organizer - Top Down Topic Web

YOUR FEEDBACK IS NEEDED!

The Center for Academic Excellence needs your input! Whether you have read the newsletters; had a coaching session; maybe even participated in the Coffee with the Coach Chat, YOUR INPUT IS NEEDED. Click the button above to submit your feedback.

PROFESSIONAL DEVELOPMENT OPPORTUNITIES

Diversity, Equity, and Inclusion
Greetings,

Professional development about diversity, equity, and inclusion can be difficult to deliver in an engaging and participatory manner. Fortunately there are several faculty and staff, at our colleges, that serve as experts on these topics.

Register now for these exciting and informative workshops! Professional development certificates available. You will be sent the Zoom links after registering for the workshops.

Deficit Minded to Equity Mindedness: Fixing the Pond - Level I: This open, accepting, and interactive virtual workshop will explore how to transform from being deficit minded to actualizing more equity mindedness. Learn more about this workshop HERE. Use the link to register for Deficit Minded to Equity Minded on one of the available dates (Sept. 18, Sept. 25, Oct. 12, Oct. 23, Nov. 12, or Nov. 20).

Courageous Conversations: This virtual workshop will support adults in having the conversations necessary to make progress on difficult subjects such as race, privilege, bias, stereotypes, and ethnicity. Learn more about this workshop HERE. Use the link to register for Courageous Conversations on one of the available dates (Oct. 19 or Nov. 23).

Helping Faculty Make the Most of Their Disaggregated Course Data: You will receive your disaggregated course data and learn how to interpret the messaging it contains. Learn more about this workshop HERE. Use the link to register for Helping Faculty Make the Most of Their Disaggregated Course Data on Sept. 23.

Strengthening Program Onboarding through Guided Pathways Post COVID: It is uncertain what the effects of the pandemic will be on enrollments. However, whether enrollments go up or down, guided pathways onboarding practices will become even more critical to student and college success in the wake of the Covid pandemic. Learn more about this workshop HERE. Use the link to register for Strengthening Program Onboarding through Guided Pathways Post COVID on Sept. 28. NOTE: participation is limited to 12 colleges – please signup once per college.

Recruitment, Retention and Success for Hispanic/Latinx Students: This 3 part series of Zoom Meetings will be facilitated by The College Foundation Inc. and NC Community Colleges. Learn more about this workshop HERE. Use the link to register for Recruitment, Retention and Success for Hispanic/Latinx Students on all three dates, Sept. 24, Oct. tbd, and Nov. 10.

Promising Practices for Faculty and Staff Serving LGBTQ Students: This workshop will highlight the research about LGBTQ students, LGBTQ Terminology, and Gloria Ladsen-Billing's work on equity. Learn more about this workshop HERE. Register here for Promising Practices for Faculty and Staff Serving LGBTQ Students on Oct. 1.

First Generation Student Focus: The First-Generation Seminar will focus on the unique needs of this marginalized population of students across North Carolina. Please join us to learn more about strategies to assist these students as well as upcoming events targeting this population. This seminar is the work of the First-Generation Advisory Committee. Learn more about this workshop HERE. Register here for First Generation Student Focus on Sept. 30.

Thank you,

Susan Barbitta
Executive Director, NC Student Success Center

barbittas@nccommunitycolleges.edu

BLACKBOARD HOW-TO VIDEOS

Not quite sure how to load something into Blackboard? Check out these videos for quick step by step instructions!

Instructors: Building Your Course www.youtube.com

A set of short video tutorials that help instructors build online courses using Blackboard Learn.

COFFEE WITH THE COACH

COFFEE WITH YOUR INSTRUCTIONAL COACH

Thursdays @ 10:00 a.m.

https://bit.ly/chatwiththecoach

Grab your coffee and join us for a morning chat. This is a great time to share ideas, pose questions and request resources.

ANDREA JACKSON

FTCC Instructional Coach
(910) 635-3519
jacksonac@faytechcc.edu
https://www.faytechcc.edu/faculty-staff/instructional-coaching/

COFFEE WITH THE COACH

WHEN

THURSDAY, SEP. 17TH, 10-11AM

WHERE

BLACKBOARD COLLABORATE

MORE INFORMATION

Grab your coffee and join the Instructional Coaches for a morning chat. This is a great time to share ideas, pose questions and request resources.

https://us.bbcollab.com/guest/2b6df82b335a4511a1b167930b532682

SCHEDULE A COACHING SESSION

Do you have specific questions you want to have addressed? Would you like a one-on-one conversation with your Instructional Coach to get some ideas regarding instructional strategies?

2201 Hull Road, Fayetteville, N...
jacksonac@faytechcc.edu
(910) 678-8415
faytechcc.edu/faculty-staff/in...