The Coaching Chronicles

Issue I Volume 34

THE CENTER FOR ACADEMIC EXCELLENCE (CAE) ROUNDTABLE DISCUSSIONS ARE CONTINUING!

Our final discussion for our current topic of

WITHDRAWAL/RETENTION

Wednesday October 28 10:00am

Blackboard Collaborate Link

Be on the lookout for the next topic of *Knowledge Base of Teaching and Learning!*

2020 COACHING CHRONICLES NEWSLETTERS

Click this link to view all previous newsletters!

DIFFERENTIATED INSTRUCTION

Differentiated Instruction in the ... www.insidehighered.com

Multiple forms of learning in the same classroom.

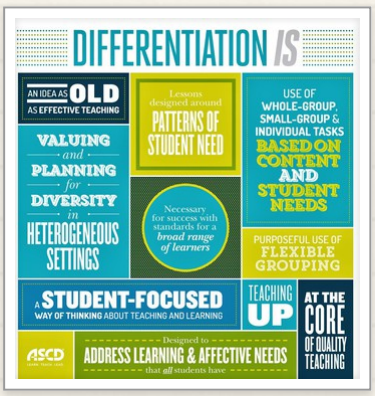

Differentiation IS...

Differentiation IS NOT...

🌍 **Differentiation at the College Le...** www.teachertube.com

3 minute video demonstrating how professors a

NCCCS Perkins Sponsored Free UDL (Universal Design for Learning) Online Workshop Series

Last spring we had scheduled a 2-day workshop on Universal Design for Learning. Because of the pandemic, we had to cancel it. We were pleased to learn of Lillian Nave, of Think UDL and a professor at Appalachian State University, and her work with some of our colleges in implementing UDL. We have contracted with her to present **4 free online sessions on UDL** for North Carolina Community Colleges. Please let your colleagues know about this professional learning opportunity.

Participants must register for each session separately, though we hope you will decide to attend all 4.

1. What is UDL and Why do we need it right now? Oct 20, 2:30-3:30
2. **The WHY of Learning: Engaging ALL students (not just the ones you wish were in your class) Oct 27, 2:30-3:30**
3. **Th HOW of Learning: Assessment with UDL Principles in Mind. Nov 3, 2:30-3:30**
4. **The WHAT of Learning: Creating Resourceful, Knowledgeable Learners. Nov 10, 2:30-3:30**

Information and registration is at www.ncperkins.org/udl

Let me know if you have any questions.
Have a good day,

Patti Coultas
Career and Technical Education Coordinator
North Carolina Community College System
coultasp@nccommunitycolleges.edu
Phone: (919) 807-7130
Fax: (919) 807-7173

BLACKBOARD HOW-TO VIDEOS

Not quite sure how to load something into Blackboard? Check out these videos for quick step by step instructions!

Instructors: Building Your Course www.youtube.com

A set of short video tutorials that help instructors build online courses using Blackboard Learn.

DIVERSITY, EQUITY, AND INCLUSION PROFESSIONAL DEVELOPMENT OPPORTUNITIES

Greetings,

Professional development about diversity, equity, and inclusion can be difficult to deliver in an engaging and participatory manner. Fortunately there are several faculty and staff, at our colleges, that serve as experts on these topics.

Register now for these exciting and informative workshops! Professional development certificates available. You will be sent the Zoom links after registering for the workshops.

Deficit Minded to Equity Mindedness: Fixing the Pond - Level I: This open, accepting, and interactive virtual workshop will explore how to transform from being deficit minded to actualizing more equity mindedness. Learn more about this workshop HERE. Use the link to register for Deficit Minded to Equity Minded on one of the available dates (Nov. 12, or Nov. 20).

Courageous Conversations: This virtual workshop will support adults in having the conversations necessary to make progress on difficult subjects such as race, privilege, bias, stereotypes, and ethnicity. Learn more about this workshop HERE. Use the link to register for Courageous Conversations on Nov. 23.

Recruitment, Retention and Success for Hispanic/Latinx Students: This 3 part series of Zoom Meetings will be

facilitated by The College Foundation Inc. and NC Community Colleges. Learn more about this workshop HERE. Use the link to register for Recruitment, Retention and Success for Hispanic/Latinx Students on all three dates, Oct. tbd, and Nov. 10.

Thank you,
Susan Barbitta
Executive Director, NC Student Success Center

barbittas@nccommunitycolleges.edu

SCHEDULE A COACHING SESSION

Do you have specific questions you want to have addressed? Would you like a one-on-one conversation with your Instructional Coach to get some ideas regarding instructional strategies?

2201 Hull Road, Fayetteville, N...
faytechcoaches@gmail.com
(910) 678-8415
faytechcc.edu/faculty-staff/in...

YOUR FEEDBACK IS NEEDED

The Center for Academic Excellence needs your input! Whether you have read the newsletters; had a coaching session; maybe even participated in the Coffee with the Coach Chat, YOUR INPUT IS NEEDED. Click the button above to submit your feedback.