

## Awards

**Diploma:** Building Construction Technology (A35140)  
**Length of Program:** 5 Semesters  
**Prerequisite:** High School Diploma, Placement Test Equivalent

**Diploma:** NA  
**Length of Program:**  
**Prerequisite:**

**Certificate:** Introduction to Building Construction Technology (C35140C3)  
**Length of Program:** 1 Semester  
**Prerequisite:** High School Diploma, Placement Test Equivalent

**Certificate:** General Maintenance Certificate (C35140C4)  
**Length of Program:** 2 Semesters  
**Prerequisite:** High School Diploma, Placement Test Equivalent

**Certificate:** Introduction to Building Construction Technology (C35140H1)  
**Length of Program:** 1 Semester  
**Prerequisite:** High School Diploma, Placement Test Equivalent

## Program Information Contact

### Curriculum Chairperson

Keith Carter  
(910) 678-8475  
Cumberland Hall, Room 319  
carterk@faytechcc.edu  
www.faytechcc.edu

## Other Important Information

**Application Deadlines:** The program is designed for a student to enter during the fall semester. A student may enter at other times with approval of the Department Chairperson.

**Scholarship/Title IV Financial Aid/VA Services:** Scholarships/Title IV Financial Aid/Veteran's assistance may be available for associate degrees. Certificates and diplomas that fall under this program/area of study **may or may not be eligible** for Scholarship/Title IV Financial Aid/VA Services. Please contact the Financial Aid Office, Student Center, Room 2; Telephone (910) 678-8242. Veterans Services, General Classroom Building, Room 202, (910) 678-8580.

# FITCC

2201 Hull Road  
P.O. Box 35236  
Fayetteville, NC 28303  
(910) 678-8400

SOUTHERN ASSOCIATION OF COLLEGES AND SCHOOLS ON COLLEGES  
Fayetteville Technical Community College is accredited by the Southern Association of Colleges and Schools Commission on Colleges (SACSCOC) to award associate degrees, diplomas, and certificates. Questions about the accreditation of Fayetteville Technical Community College may be directed in writing to the Southern Association of Colleges and Schools Commission on Colleges at 1866 Southern Lane, Decatur, Georgia 30033-4097, by calling (404) 679-4500, or by using information available on SACSCOC's website (www.sacscoc.org).

Rev. 12/07/17

# BUILDING CONSTRUCTION

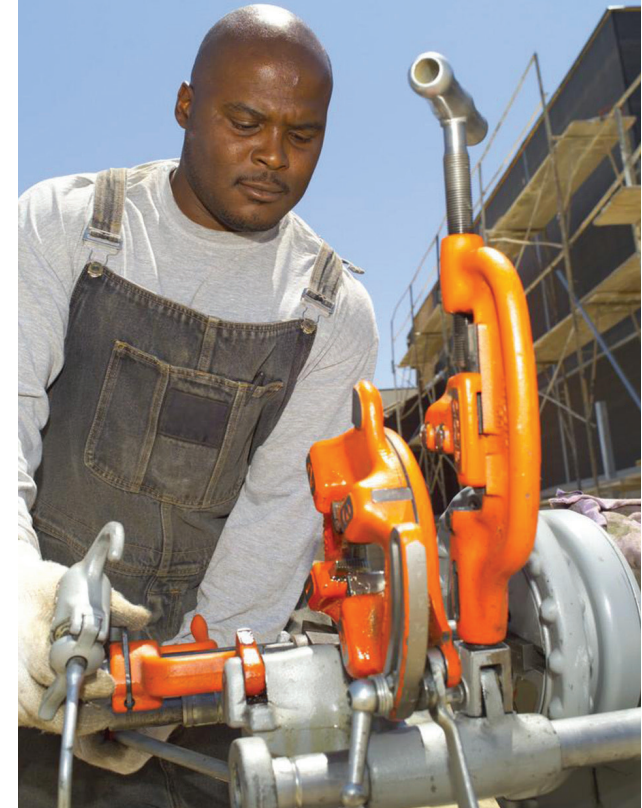

[www.faytechcc.edu](http://www.faytechcc.edu)

*Fayetteville Technical  
Community College*

910-678-8400  
P.O. Box 35236 • 2201 Hull Road  
Fayetteville, NC 28303

An Equal Opportunity Employer

## PROGRAM FACT SHEET BUILDING CONSTRUCTION (A35140)



These curriculums are designed to prepare individuals to apply technical knowledge and skills to the fields of architecture, construction, construction management, and other associated professions.

Course work includes instruction in sustainable building and design, print reading, building codes, estimating, construction materials and methods, and other topics related to design and construction occupations.

Graduates should qualify for entry-level jobs in architectural, engineering, construction and trades professions as well as positions in industry and government.

### Building Construction Technology:

A program that prepares individuals to apply technical knowledge and skills to residential and commercial building construction and remodeling. Includes instruction in construction equipment and safety; site preparation and layout; construction estimating; print reading; building codes; framing; masonry; heating, ventilation, and air conditioning; electrical and mechanical systems; interior and exterior finishing; and plumbing.

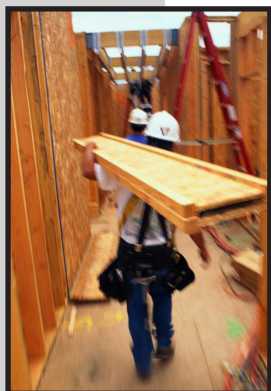

## FAYETTEVILLE TECHNICAL COMMUNITY COLLEGE BUILDING CONSTRUCTION (A35140)

Effective: Fall 2018

Revised: 12/07/17

Length: 5 Semesters

Prerequisite: High School Diploma, Placement Test Equivalent

Award: Associate in Applied Science

### FALL SEMESTER 1

Prefix	No.	Title	Class	Lab	Clinical	Credit
ACA	120	Career Assessment	1	0	0	1
or						
ACA	122	College Transfer Success	0	2	0	1
BPR	130	Blueprint Reading/Constr	3	0	0	3
CAR	110	Intro to Carpentry	2	0	0	2
CAR	111	Carpentry I	3	15	0	8
CMT	120	Codes and Inspections	3	0	0	3
<b>TOTALS</b>			<b>11</b>	<b>15</b>	<b>0</b>	<b>17</b>

### SPRING SEMESTER 1

Prefix	No.	Title	Class	Lab	Clinical	Credit
CAR	112	Carpentry II	3	15	0	8
CST	241	Planning/Estimating	2	2	0	3
ENG	110	Freshman Composition	3	0	0	3
or						
ENG	111	Writing and Inquiry	3	0	0	3
<b>TOTALS</b>			<b>8</b>	<b>17</b>	<b>0</b>	<b>14</b>

### SUMMER SEMESTER 1

Prefix	No.	Title	Class	Lab	Clinical	Credit
CAR	113	Carpentry III	3	9	0	6
MAT	110	Math Meas & Literacy	2	2	0	3
or						
MAT	171	Precalculus Algebra	2	2	0	3
<b>TOTALS</b>			<b>5</b>	<b>11</b>	<b>0</b>	<b>9</b>

### FALL SEMESTER 2

Prefix	No.	Title	Class	Lab	Clinical	Credit
COM	120	Intro Interpersonal Com	3	0	0	3
or						
COM	231	Public Speaking	3	0	0	3
CST	131	OSHA/Safety/Certification	2	2	0	3
PSY	118	Interpersonal Psychology	3	0	0	3
or						
PSY	150	General Psychology	3	0	0	3
SST	140	Green Bldg & Des Concepts	3	0	0	3
<b>TOTALS</b>			<b>11</b>	<b>2</b>	<b>0</b>	<b>12</b>

### SPRING SEMESTER 2

Prefix	No.	Title	Class	Lab	Clinical	Credit
CST	221	Statics/Structures	3	3	0	4
		Humanities/Fine Arts Elective	3	0	0	3
		Major Electives	6	0	0	6
<b>TOTALS</b>			<b>12</b>	<b>3</b>	<b>0</b>	<b>13</b>

**TOTAL REQUIRED CREDITS.....65**

**Work-Based Learning Option:** Qualified students may elect to take up to six (6) credit hours of Work-Based Learning in lieu of six (6) hours of other major courses provided they acquire approval from the Work-Based Learning Coordinator and the Department Chairperson.

**\*Note:** Students **may not** take an introductory foreign language to fulfill the Humanities/Fine Arts requirements.

**\*Note:** The acceptance of transfer credit is ultimately up to the receiving institution. Where choices are available it is best to contact the institution you plan to attend to maximize your selection.

